



2017 WMAS Reef Tour

Welcome to the 2017 WMAS Reef Tour!



This packet is your guide to seeing some of the most beautiful and exotic creatures that inhabit our world's marine ecosystems. Prepare yourself for a fun day of driving around the valley -visiting homes with colorful corals, marine fishes, shrimp, plants, crustaceans, and friendly people.

All you have to do is drive around to the houses listed in this packet. These houses have been listed in a geographical order to help you find the locations near you. Feel free to ask the aquarium owners any questions you may have, they love talking about their hobby.

Who are we? You may or not be familiar with the Wasatch Marine Aquarium Society (WMAS). We are an organization that has been here in the Salt Lake area for 20 years! In that time, we have grown to be one of the largest Aquarium Clubs in the nation. We have free monthly meetings with guest speakers, aquarium advice, fundraisers, socials, coral frag sales, and discounts on some purchases at many local fish stores. We have a wonderful website with tons of information and an online discussion forum. In fact our website was presented with an award by the Marine Aquarium Societies of North America as the number one hobbyist website in the nation!

Please take advantage of this opportunity to learn more about the Wasatch Marine Aquarium Society, and about the saltwater aquarium hobby.

Thanks, and have a great time!

Be sure to visit our website at www.utahreefs.com



2017 WMAS Reef Tour

Charles Findlay (chuckfu5)

3949 South 950 West, Riverdale, UT 84405

13.5 gallon Fluval EVO. Highly modified and doing things people say aren't possible in this tank.



(385)722-7583

Just off the Riverdale exit. Easy to find



2017 WMAS Reef Tour

Del Mark

2373 S 2940 W, Syracuse, UT 84075

90 Gallon reef tank powered by 2 Radions Gen 3. 20 Gallon Panorama tank powered by the prime light. Also have a couple different Vivariums with dart frogs.

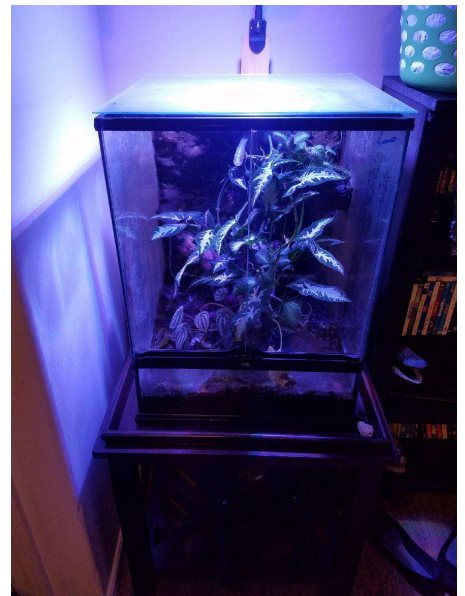
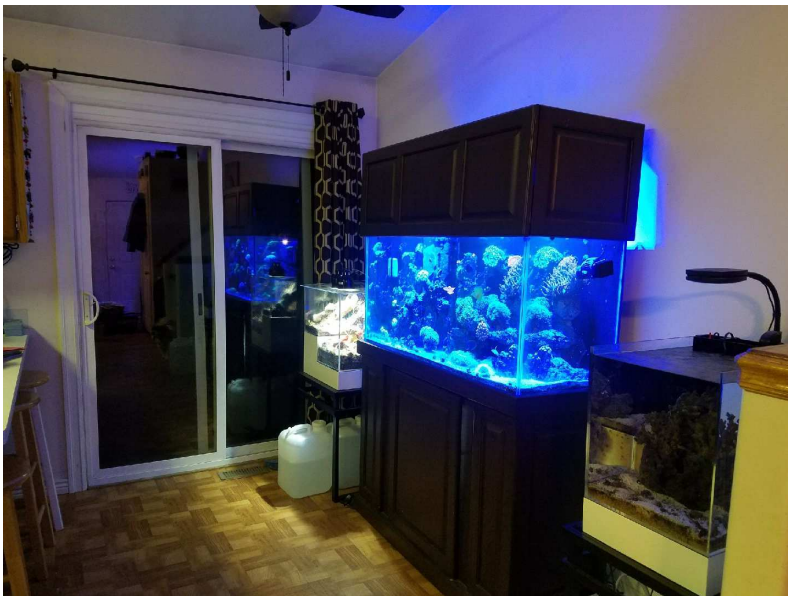

(801)386-3824

Take I-15 and exit on Antelope Drive (exit #332) and turn west. Stay on Antelope Dr for about 5.7 miles. Turn left on 3000 W just past the Syracuse Arts Academy School. Go past the fire station and turn left on 2300 S. The road will come to a T. Turn right on 2940 W. 4th house on the left.



2017 WMAS Reef Tour

Jason McGraw

1039 W 2600 N, Layton, UT 84041

120 Gallon mixed reef tank



(801)520-2428

Take I-15 to Antelope Drive which is north and at the exit turn right then left onto University Park Blvd. Head north about 1/2 mile. Turn right onto 2600 N and head west to 1039 W. My house is tan with green shutters and front door.



2017 WMAS Reef Tour

PLEASE NOTE : THIS HOST IS ONLY OPEN FROM 10AM-1PM

Brian Fitzpatrick (shown by Brandon Egolf from OCD Reefs)

695 North Kays Drive, Ste 7, Kaysville, UT 84037

It's an 800 gallon system—fish only with live rock and soft corals.

Modular custom 3 sump filtration system. Mechanical filtration by filter socks, foam blocks and (2) S-300 Eshopps cone skimmers. Biological filtration achieved by live rock and (2) Bubble Magus bio pellet reactors. Chemical filtration by rowaphos and carbon via (2) 4L media reactors.

System is fully controlled by a Neptune Apex system. Dos/DDR system to supplement alkalinity and calcium. Separate DOS for auto water changes (changes out 10 gallons per day). 3 WAV pumps for added circulation. Float switches and leak detection sensors to alert of any potential water leakage or abnormal sump levels. 114 watt Aqua UV sterilizer for water clarity and reduced fish disease. In a remote room there is a total of 300 gallons of water on hand for the auto water change system and for back up. (2) Spectrapure reverse osmosis filters; 1 for the aquarium evaporation and 1 for auto water change system. Lighting is provided by 6 AI hydra 52HD's. Return pumps are 2 Ecotech Vectra L1's. Heavily stocked with fish, eels, 2 stingrays and a baby stingray that was born in the aquarium.



(855)770-4688

From I-15 exit W 200 N. Head west. Turn right on N Kays Dr.



2017 WMAS Reef Tour

Mitch Lillywhite (backwards32)

175 South 150 East, Kaysville, UT 84037

Tank is a 240g rimless tank with a hanging canopy with LED lighting. Basement sump is 120 gallon with an integrated 60 gallon holding tank. Tank was just started a few months ago and is in its beginning stages with only a few fish. I have plans of making it a mixed reef tank.



(801)721-0671

Take Exit 328 off I-15 for Kaysville. Take a left and head east. Turn right (south) on Main Street. Turn left (east) on 200 South immediately after the fire station. Take your next left on 150 East.



2017 WMAS Reef Tour

Dion Richins (Dion Richins)

371 S Buffalo Ranch Rd, Farmington, UT 84025

300 Gallon reef system with basement sump



(801)641-3006

Take Clark Lane from I-15 West to Buffalo Ranch Rd. Look for the signs.



2017 WMAS Reef Tour

Adam Blundell (Adam Blundell)

639 Jim Bridger, Centerville, UT 84014

30 gal Indo reef, 30 fish and large colonies



(801)809-2326

Very easy to find. Right off the frontage road, just one mile north of In 'n Out. Head on over, then grab a burger :-). Just drive one mile north of In 'n Out and turn right onto Jim Bridger Drive.



2017 WMAS Reef Tour

Paige Hinson (paigehinson)

860 N 700 E, Bountiful, UT 84010

Tank 1—210 gallon reef tank, 50 gallon sump, vertex calcium reactor

Tank 2—30 gallon nano cube with sump, calcium reactor

Tank 3—29 gallon all in one nano cube, currently cycling for a seahorse only tank, has some macro algae and cleanup crew currently



(801)673-1796

Take exit 400 N and keep right at exit. Turn right onto 900 N. Turn right onto 700 E. 1st house on the left (big motorhome in the driveway)



2017 WMAS Reef Tour

Fred Nessen (untaimed6)

1416 W 3300 S, West Valley City, UT 84119

125 gallon non-drilled mixed reef with skimmer, dual reactors, and dual dosing pumps.

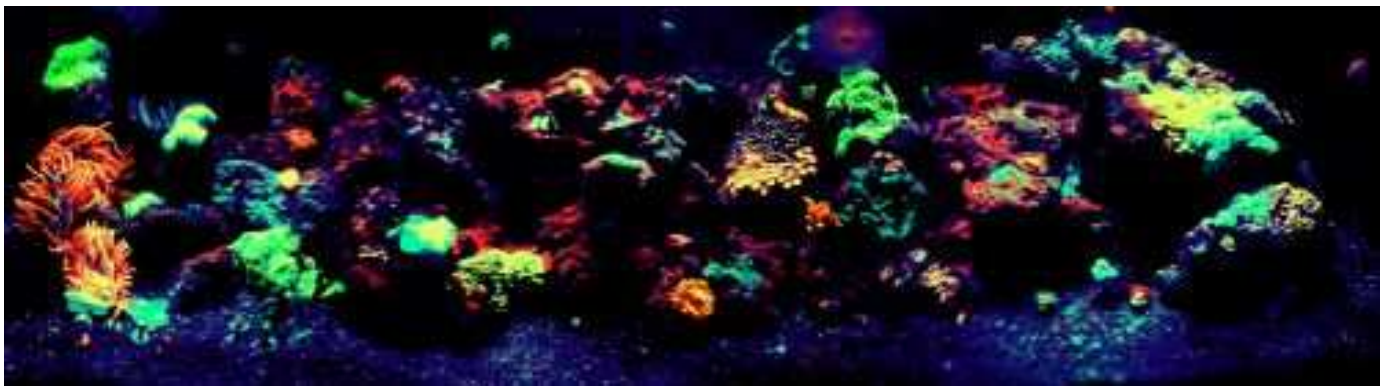

(385)282-3614

Off I-15 head west to Redwood Rd. Turn Right to head north. Stay in the right lane and turn right onto 3300 S. Just as you come up to the blue window shop take 3300 S east to the bend. Turn left into the driveway with the roundabout.



2017 WMAS Reef Tour

Adam & Nicole Long

6889 N. Stansbury Pkwy, Tooele, UT 84074

Red Sea C250 with LED T5 bulbs, primarily LPS and softies, few bits of SPS, lots of Euphilia and Acans.

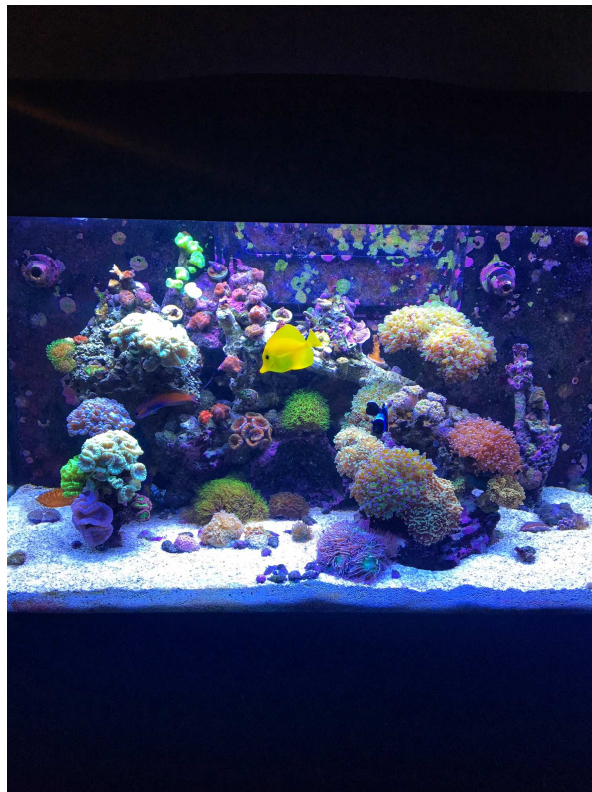

(251)367-0638

Take I-80 West until you get to Exit 99 (Tooele exit). Once you exit, drive down 6 miles or so until you get to a red light. Take a right. Then take your second right. Once you come to the stop sign, drive straight and we are 6 houses down on the left. There will be a black Jeep and purple Nissan sitting outside.



2017 WMAS Reef Tour

Jeffrey G Smith (jeffreyg)

4128 South Fortuna Way, Salt Lake City, UT 84124

Two tanks. Both are approximately 1 1/2 years old.

Tank 1: 210 Gallon display tank—mixed primarily SPS; Filtration—biopellets, protein skimmer, carbon; Lighting—ATI Power Module with has T5 and LED. Other—Dosing pumps, Apex, UV Sterilizer

Tank 2: 100 Gallon display tank; Lighting—ATI Sunpower (just T5 lights); Same setup as Tank 1 above



(801)879-7286

Approximately 39th South and 38th East above Dan's on Wasatch Blvd. Exit 39th South from 215. Head east. Past Wasatch Blvd. 39th is now Jupiter Drive. Count about 4 streets. Turn right onto Fortuna Way. The house is the first house on the west side as you turn onto Fortuna Way.



2017 WMAS Reef Tour

Brad Syphus (tileman)

5545 Walden Meadows Dr, Murray, UT 84107

**335 Gallon Ultimate Reef Tank! Neptune Systems
"Marine Aquarium Hobbyist Of The Year", 2015**



(801)671-7177

On I-15 Exit 300. Head west to the light at 1070 West.

Turn south on 1070 west and then east on Walden Meadows drive.

Continue on Walden Meadows until it curves south.

I'm on the east side of the road, 5545 Walden Meadows



2017 WMAS Reef Tour

David & Theresa White

(humuhumuforever and theresawhite)

2009 E Fardown Ave, Holladay UT 84121

210 gallon tank with a Rustic Maple Driftwood stand. Combination of T-5s and AI Hydra LEDs for lighting. Neptune Apex for a controller. Continuous water change for both our DT and QT. We have a variety of coral types: SPS, LPS and Softies.

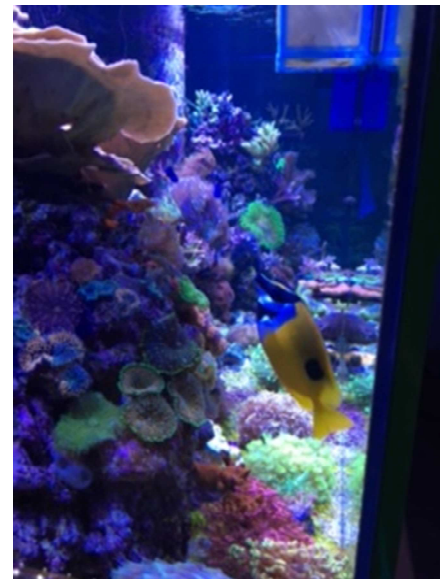

(512)634-7538

Off of Highland Dr, turn onto Fardown Ave. We will be the second house on the left.
Please park in front of the house on the street.



2017 WMAS Reef Tour

Bryan Bench (BenchsTanks)

11172 S. Crescent Vista Ln (320 E), Sandy, UT 84070

Started in January 2017. Solar Powered Custom built 400 Gal Island Mix Reef, 600 gal total system. Over 70 fish and inverts with 75 different species of coral. Tank has all 4 sides visible glass with PVC bottom. Reeflo Hammerhead Return Pump with (2) 1-1/2" Sea Swirls with custom nozzles. Neptune Apex controlled auto feeders dry and liquid. Closed loop electrical controlled solenoid and dosing pump for tank water through refrigerator to keep liquid foods from spoiling. Powered by Reeflo Dart Pump & Oceans Motions Flow Diverter with flow educators. 3" pipe overflow drains custom epoxy textured and painted. Emergency overflow drain with electrical in same pipe with alarm. Custom light hanging system on rolling track with swing away rods for (3) Kessil AP700 Led lights with storm mode and sound. Hidden 1-1/2 pipe for eel and critters to live in. Also pipes under sand bed for pistol shrimps and gobies to live in. Custom plumbed sand bed cleaning siphoning system with fill & drain. Custom built wood nautical facade top and bottom with removable panels. Sump is plumbed down one level and 25 feet away. Sump/Storage Room with sink and DI water rinse faucet. Plumbed in 100 gal RODI water tank and filter system with drain going to outside trees. Custom built sump with help of (Awesome Dude) Dave Anderson. Plumbed-in system Mixing Station with pump, air, heat, temp probe and drain. Reef Octopus Dual Chamber Calcium Reactor with electronic Co2 regulator with drain and Apex flow meter. (2) Dual Stage BRS GFO/Carbon Reactors with plumbed in rinse system. Auto dosing Alk,Cal,Mag when needed for the upcoming Apex Trident Monitoring System. Protein skimmer with drain and alarm with auto shut off. Refugium with 3 different algae. Sump has removable panels for expansion in sump frag tank when needed. Underwater frag LED lights with Kessil H380 Grow Algae light. More Marine Pure blocks than you have ever seen utilizing both ways of use, with Miracle Mud. 80 Watt UV Sterilizer with custom clean out drain. Apex ATK Auto Top Off System. Plumbed-in sump acclimation drip system. Plumbed in QT with drain & Seneye Reef Monitoring. Everything has overflow drains and leak detectors— 20 in all. Dedicated mini washing machine for filter sock cleaning.

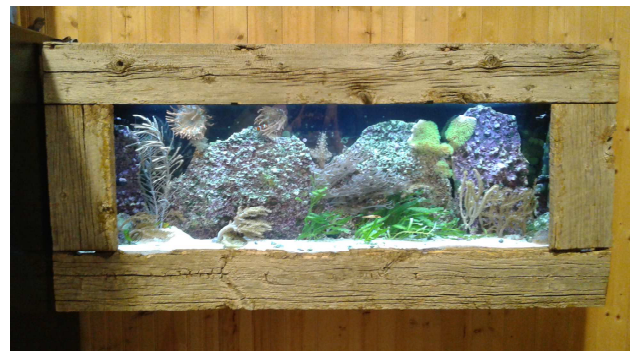

(801)598-3437

11400 So Exit. Head East. After State Street it is the first left at the light. Second Right. First Left. 1/4 mile. Look for the nautical flag pole.



2017 WMAS Reef Tour

Aaron Krahenbuhl (shaggydoo)

11741 Briarglen Lane, Sandy, UT 84092

60 Gallon cube with over 40 types of LPS

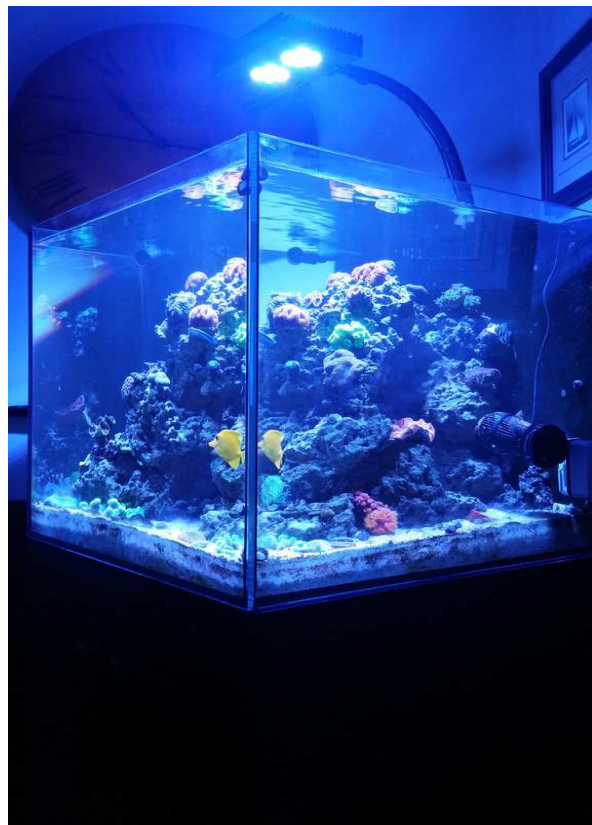

(801)598-4060

The neighborhood is right at the southeast corner of Wasatch and 1700 East. There are only two roads in my neighborhood, so just make sure you are on Briarglen Lane instead of Briarglen Drive. If you are on Briarglen Drive, it loops around and connects with Briarglen Lane on both ends, so again, pretty easy to find and not get lost(hopefully).



2017 WMAS Reef Tour

PLEASE NOTE : THIS HOST IS ONLY OPEN FROM 9AM-1PM

Ron Dickinson

11273 South Redwood Rd, South Jordan, UT 84095

The tank is 300 gallons. It has soft corals, anemones with clown fish, and some awesome large tangs that are hard to tame. It uses 3 LED lights and is in the showroom of my Lawn Mower shop—Mower Medic.



(801)071-4601

If you come up or down 11400 south we are north on the east side of the road (north of Town Storage).



2017 WMAS Reef Tour

Nick Cook **Now in Draper, not Sandy (Echidna09)**

322 E Nechatel Drive, Draper, UT 84020

Going GAGA for coral and just can't get enough? Staring at frags on the internet like a frogfish that has to be poked to know if it's achieved next level of camouflage and simply transformed? Well you, my sea cucumber-like friend, are about to eviscerate your eyes out on 65 Gallons of pure heaven sent FIRE. Quit your butt kissing, eclectic hallucinations of bouncing leprechaun hustlers trying to steal Walt Disney's Holy Grail during Armageddon and DRIVE TO DRAPER to drool your face off. And please, bring your own handkerchief :-)



(801)921-0353

From Salt Lake: Take I-15 South to the 13800 S Exit and exit left. Follow Bangerter Parkway up the hill until you reach the Highland Drive stoplight with a Chevron and 7-11 on either corner. Continue straight through the light, immediately get in the right lane, and take your second right onto Nechatel Dr where you'll see the sign for "Traverse Chateau". House will be on the left side with a Dory stuck in the lawn.

From Utah County: Take I-15 North to the 14600 S Exit and exit right. Follow Highland Drive to the Bangerter Parkway stoplight and turn right. Stay in the right lane and take your second right onto Nechatel Dr where you'll see the sign for "Traverse Chateau". House will be on the left side with a Dory stuck in the lawn.



2017 WMAS Reef Tour

Steve Lopez (Lope Dawg)

5729 W Emmeline Dr, Herriman, UT 84096

My tank is a 72 gal. Bow front.

Lighting: 2 Kessil 360's ran on a controller ramping color and intensity up then back down throughout the day.

Filtration: Canister filter. I run carbon in case an anemone gets sucked in a circulation pump. I also employ a phosphate remover pad in the filter.

Circulation: 2 pumps.

Inhabitants: Soft corals, gorgonians, Tangs, pigmy angels, Mandarin, clown fish, chromis, many rock flower anemones, anemone crabs, cleaner shrimps, and reef janitors.



(801)550-5157

Directions: One way is to go south on the Bacchus highway follow the curve and now you will find yourself going east. Keep going until Rosecrest dr. (there is a Chevron on the corner) turn right here continue to Mirabella then turn right. The next street is Roseline, turn left here then follow to Emmeline, Roseline ends on Emmeline dr. My house is a couple to the right just across the street.

Directions: Another way is to go south on Bangerter highway or Mountain View Corridor to 13400 S. then go west to Rosecrest dr. (there is a Smiths on the corner) go south here continuing to Mirabella then turn right. The next street is Roseline, turn left here then follow to Emmeline, Roseline ends on Emmeline dr. My house is a couple to the right just across the street.



2017 WMAS Reef Tour

Dave Anderson (dca22anderson)

48 Settler Road, Saratoga Springs, UT 84045

300 Gallon SPS show tank, 100 Gallon frag tank, 200 gallon fish "buckhorn bin" and 200 gallon sump in filter/fish room. Total active gallons for the system is 660. This system was started in February 2017. Tons of SPS coral including some recent adds from my brothers tank in MI—3 year old red robin colony (16"x20") that we drove cross county and kept alive.



(801)787-1081

Take I-15 to Pioneer Crossing and head west. Then go south on Redwood Rd. Take a left on Centennial before the church. Take a left on Parkway Blvd at the 4 way stop. Turn left on Settler.



2017 WMAS Reef Tour

Allen Bishop (Teknik777)

1248 South Alpine Dr, Saratoga Springs, UT 84045

220 Gallon SPS Display with fish room



(801)879-2194

Take I-15 to 2100 S, Exit and head west. Turn South on Redwood Road. Turn West (left) on Grandview Blvd. Turn right (north) on Hillside Dr. Turn left on Alpine Drive. House will be on the right.



2017 WMAS Reef Tour

Cliff Stradling (stradreef22)

4785 N Brentwood Circle, Provo, UT 84604

Main show tank is 210 gallons with a basement fish room total volume is close to 400 gallons. Have QT systems as well for fish and coral separate from each other. Over 75 SPS corals and a few Acans and other corals.

Fish: 1 Gem Tang, 2 Black Tangs, 3 Purple Tangs, 1 Yellow Tang, 1 Desjarni Tang, 1 Blue Face Angel, Anthias and a pair of Golden Dwarf Eels

The tank has been only been running since March but is looking good and so are the inhabitants.



(801)734-0700

Take 800 N in Orem (east) and head to the base of Provo Canyon. Head south off of 800 N onto University Ave. Two stop lights ahead will be Foothill Dr. Turn left (east) onto Foothill. Go through the next light which is Canyon Drive. Follow the road until you come to Windsor. Take a left on Windsor (east). Then it's the next left. Hillside Drive straight into the cul-de-sac which is Brentwood Circle.